

This document provides a summary of the water right data in the original consent order for this subfile as well as any amendments and corrections to the consent order. In the event there is a discrepancy between a description of water rights set forth in this document and the specific Court order that determines that right, the specific Court order is controlling.

Subfile No.: **23.29.30-B**

Court No.: **CV-WH-03-326**

CID Assessment Number: **557-01-00-00-01, 711-00-00-00-01**

Date of Filing of Original Consent Order: **November 08, 2004**

Defendants: **JOHNNIE GIOVENGO JR.  
SHARON GIOVENGO**

**A. IRRIGATED LANDS (Surface Water & Supplemental Groundwater Combined):**

a. **Office of the State Engineer File No(s):** 6, C-136-A & C-571-COMB

b. **Priority:**

Supplemental Right: C-00136-A & C-00571 Comb.:

May 31, 1947 for 13.2 acres in the S1/2 of Section 30, Township 23S, Range 29E, N.M.P.M.

November 23, 1947 for 4.9 acres in the S1/2 of Section 30, Township 23S, Range 29E, N.M.P.M.

July 22, 1954 for 102.0 acres in the SW1/4 of Section 30, Township 23S, Range 29E, N.M.P.M.

Surface Water Right: Carlsbad Irrigation District Main Canal: As set forth in Part B of this Appendix.

c. **Source:**

Shallow Groundwater.

Surface waters of the Pecos River Stream System.

d. **Purpose of Use:**

For irrigation, and for domestic, and livestock watering uses incidental to irrigation use.

e. **Point(s) of Diversion:**

Well No.: C-00136-A

Location: As set forth in Part G of this Appendix.

Well No.: C-00571

Location: As set forth in Part G of this Appendix.

Ditch Name: Carlsbad Irrigation District Main Canal

Location: As set forth in Part G of this Appendix

**f. Location and Amount of Irrigated Acreage:**

Section 30, Township 23S, Range 29E, N.M.P.M.

Pt. SW¼ 110.60 acres

Pt. SE¼ 9.50 acres

Total: 120.10 acres ( Supplemental )

As shown on the attached revised Hydrographic Survey Map for Subfile No. 23.29.30-B, and the CID Section Hydrographic Survey Map Sheet No. 24 (1999-2011), included in Part F of this Appendix, representing the Court record as of the date of the filing of this Decree.

**g. Amount of Water:**

As set forth in Part B of this Appendix.

**B. IRRIGATED LANDS (Surface Water Only):**

a. **Office of the State Engineer File No(s):** 6

b. **Priority:**

Surface Water Right: Carlsbad Irrigation District Main Canal: As set forth in Part B of this Appendix.

c. **Source:**

Surface waters of the Pecos River Stream System.

d. **Purpose of Use:**

For irrigation, and for domestic, and livestock watering uses incidental to irrigation use.

e. **Point(s) of Diversion:**

Ditch Name: Carlsbad Irrigation District Main Canal

Location: As set forth in Part G of this Appendix

**f. Location and Amount of Irrigated Acreage:**

Section 30, Township 23S, Range 29E, N.M.P.M.

Pt. SE¼ 1.60 acres

Total: 1.60 acres

As shown on the attached revised Hydrographic Survey Map for Subfile No. 23.29.30-B, and the CID Section Hydrographic Survey Map Sheet No. 24 (1999-2011), included in Part F of this Appendix, representing the Court record as of the date of the filing of this Decree.

**g. Amount of Water:**

As set forth in Part B of this Appendix.

**C. STORAGE RESERVOIR (Surface Water & Supplemental Groundwater Combined):**

a. **Office of the State Engineer File No(s):** 6, C-136-A & C-571-COMB

b. **Priority:**

Supplemental Right: C-00136-A & C-00571 Comb.: November 23, 1947

Surface Water Right: Carlsbad Irrigation District Main Canal: As set forth in Part B of this Appendix.

c. **Source:**

Shallow Groundwater.

Surface waters of the Pecos River Stream System.

**d. Purpose of Use:**

Reservoir

**e. Point(s) of Diversion:**

Well No.: C-00136-A

Location: As set forth in Part G of this Appendix.

Well No.: C-00571

Location: As set forth in Part G of this Appendix.

Ditch Name: Carlsbad Irrigation District Main Canal

Location: As set forth in Part G of this Appendix

**f. Location and Amount of Irrigated Acreage:**

Section 30, Township 23S, Range 29E, N.M.P.M.

Pt. SW¼

0.70 acres

Total: 0.70 acres ( Reservoir )

As shown on the attached revised Hydrographic Survey Map for Subfile No. 23.29.30-B, and the CID Section Hydrographic Survey Map Sheet No. 24 (1999-2011), included in Part F of this Appendix, representing the Court record as of the date of the filing of this Decree.

**g. Amount of Water:**

As set forth in Part B of this Appendix.

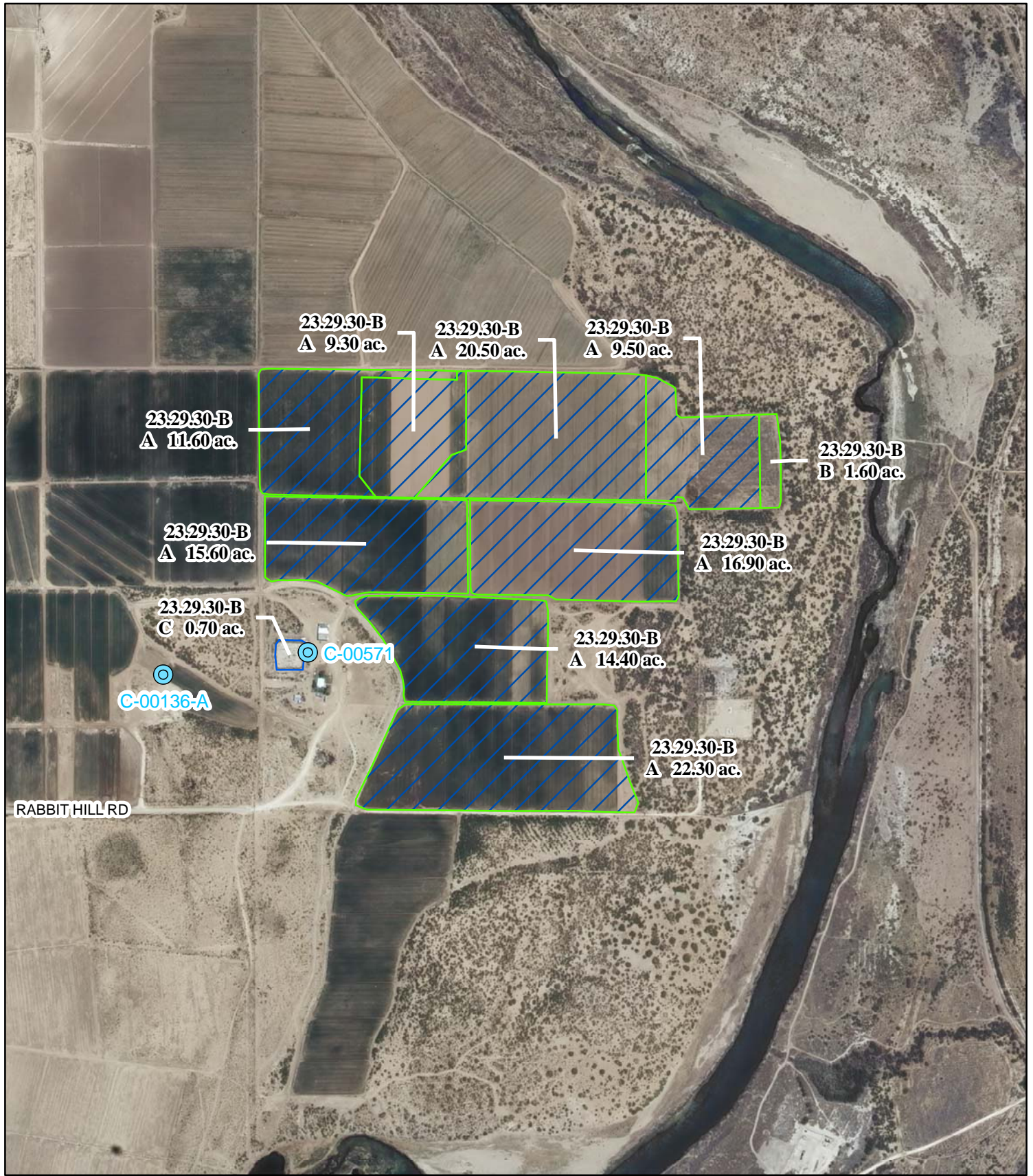

**Legend**

- Point of Diversion
- Canals / Ditches

**Tract Boundaries**

- Surface Water Only
- Supplemental Groundwater
- Reservoir / Pond
- No Right

2009 Digital Orthophotography

Grid Interval = 1000

Scale 1" = 800'

1:9,600

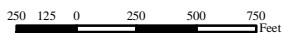

**STATE OF NEW MEXICO**

*Office of the State Engineer*

John R. D'Antonio, Jr., P.E., State Engineer

**Pecos River Stream System  
Carlsbad Irrigation District**

Hydrographic Survey

Township 23

D.D.

Johnnie Gioengo Jr.  
& Sharon Gioengo  
Subfile 23.29.30-B

5/4/2011



DET